BWC System Report – June 2026 Generated July 1, 2026

Well Production and Distribution

Losses between the well heads and the storage tanks were significantly reduced in June. Total losses were 17,496 gallons. The losses in the previous month were 52,533 gallons. Losses in the second half of June after the well #2 repair were negligible. See page 4.

	Water Production		*Losses*		
	Gal/Month	*Gal/Day*	*Gal/Month*	*Gal/Day*	*Percent*
Well #2	26,258	1,313	-	-	18%
Well #3	19,060	953	-	-	13%
Well #5	95,357	4,768	-	-	65%
All Wells	140,675	7,034	-	-	95%
Trucking	6,600	330	-	-	4%
Replenish Storage	100	5	-	-	0%
Total Water Production	147,375	7,369	-	-	100%
Entering Storage	129,779	6,489	17,496	875	11.9%
Entering Distribution	124,266	6,213	5,613	281	4%
Known Leaks	3,000	150	3,000	150	2%
Sold to Members	110,132	5,507	11,134	557	8%
Total Losses			37,243	1,862	25%

Sankey Chart

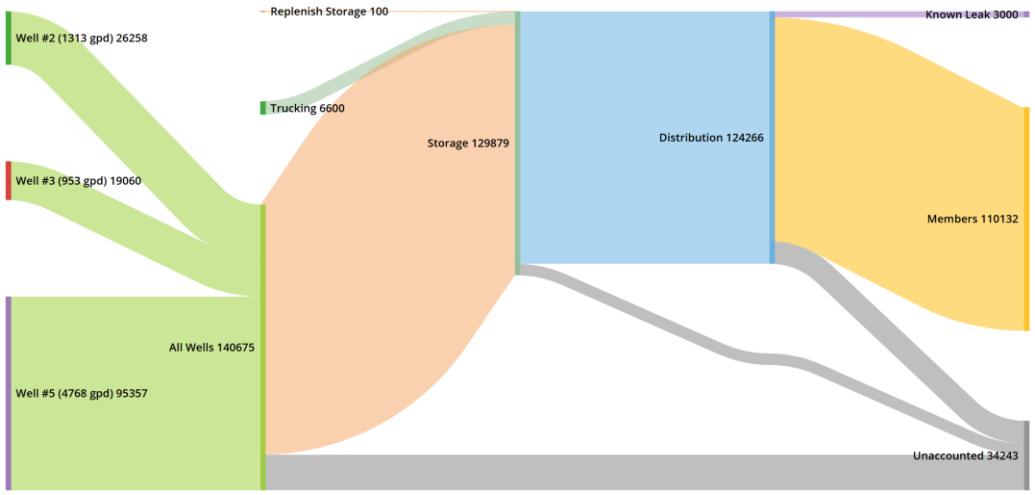

Historic Water Production compared to Member Use (Average Gallons/Day)

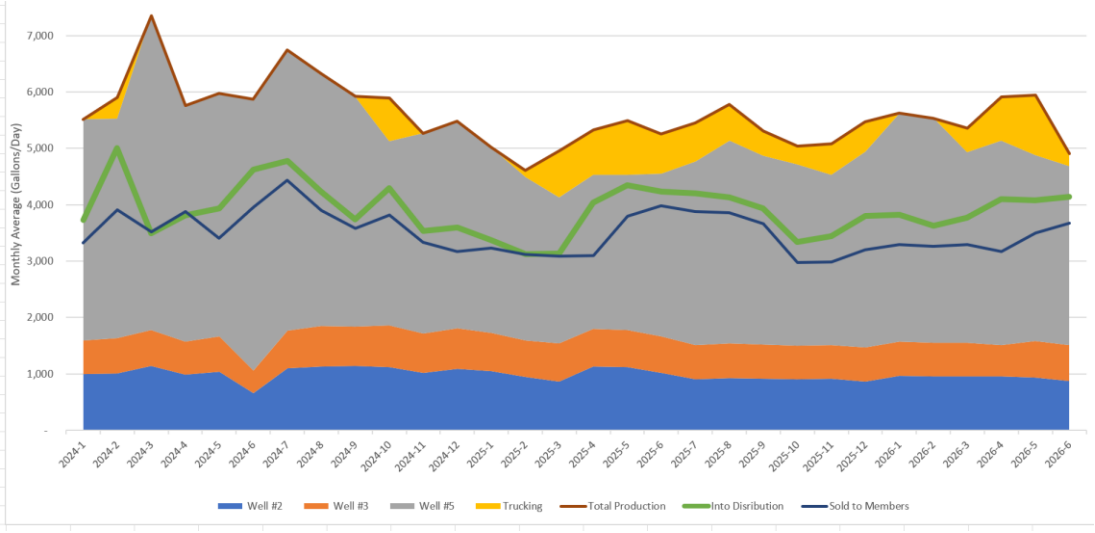

Storage Tank Volumes *(Gallons)*

Volume of water in the tanks was about the same at the beginning and end of the month, however, the volume dropped to only 12,300 gallons around June 10, right before the well #2 leak was repaired.

	Drop Tank	*Potable Tanks*	*Total*
Beginning	1,900	14,800	16,700
Ending	1,800	14,800	16,600
Minimum	1,800	10,400	12,300
Maximum	3,000	17,200	19,700
Mean	2,153	13,987	16,140
Median	2,100	14,400	16,600

Daily Volume of Water in Storage Tanks *(Gallons)*

Volume of water in the storage tanks steadily increased after the well #2 leak was repaired on June 12. Water volume begin to decline again around June 26. The reasons for this are uncertain.

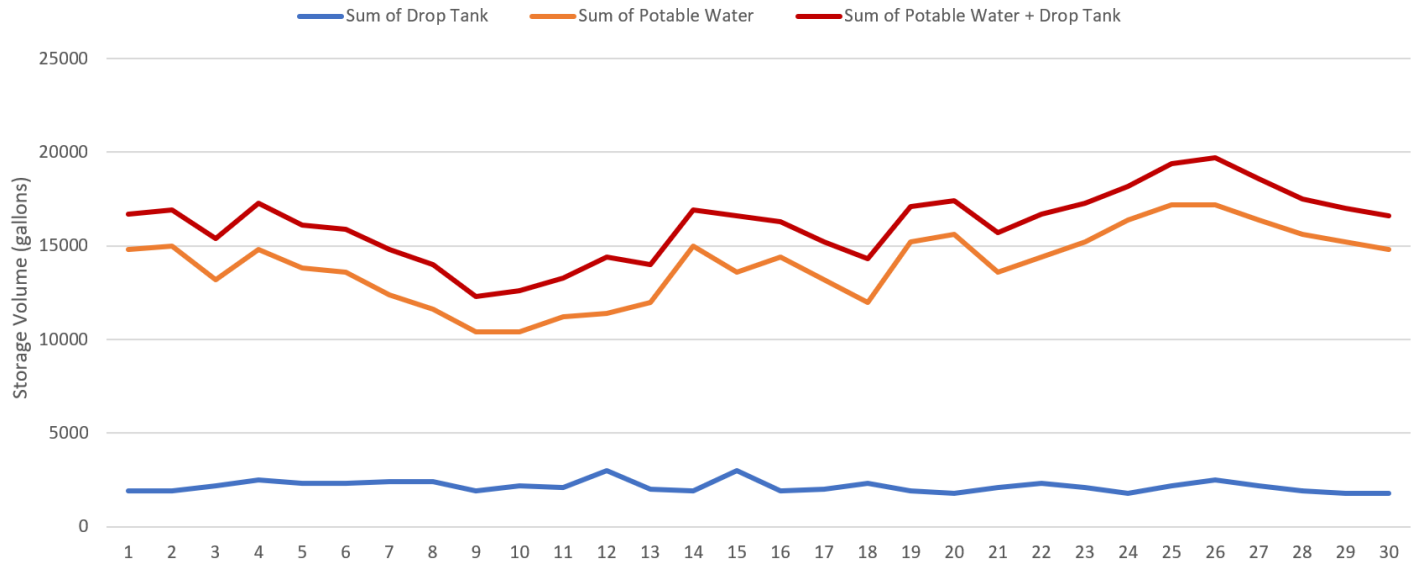

Historic Volume of Water in Storage *(Potable Storage + Drop Tank, Gallons)*

This graph is a picture of water storage volumes for the last two years. 50% of the time, the volume of water in storage is between the bottom and the top of the orange box. The thin lines represent the highest and lowest volumes for the month. The "X" is the average; the horizontal line in the box is the median. The little dots are outliers.

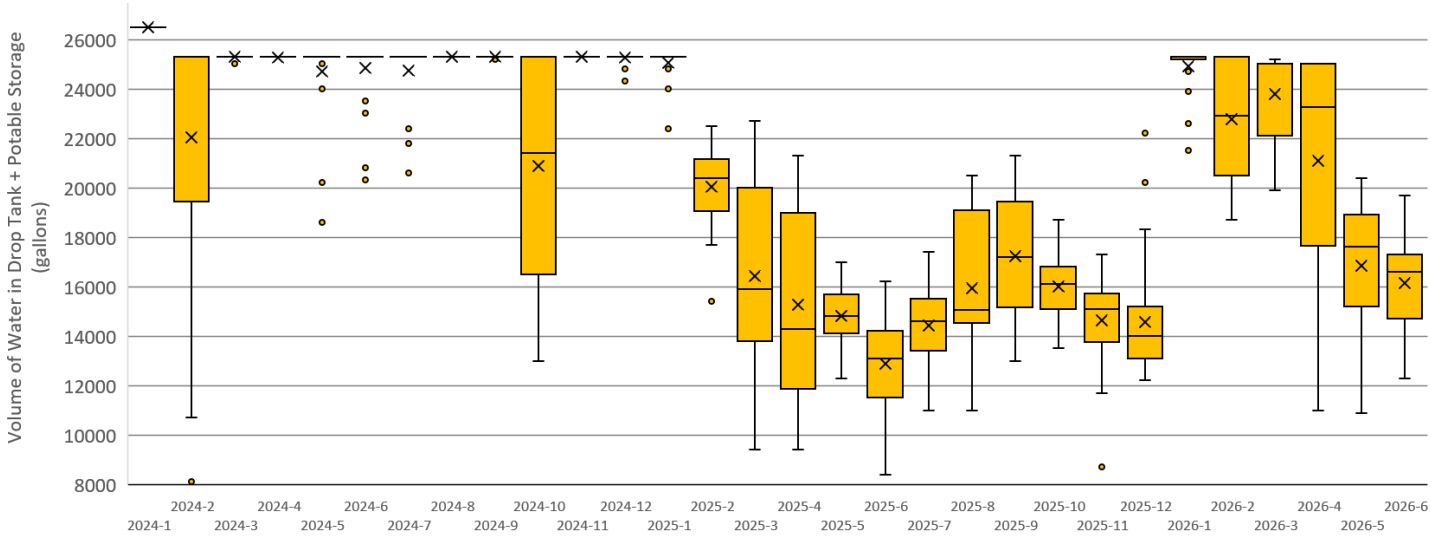

BWC System Report – June 1-8, 2026 Generated July 1, 2026

Well Production and Distribution

This page summarizes data for the first eight days of June before the well #2 leak was repaired. Losses between the well heads and the storage tanks averaged 1,900 gallons per day.

	Water Production		*Losses*		
	Gal/Month	*Gal/Day*	*Gal/Month*	*Gal/Day*	*Percent*
Well #2	7,551	944	-	-	16%
Well #3	5,120	640	-	-	11%
Well #5	25,841	3,230	-	-	54%
All Wells	38,512	4,814	-	-	81%
Trucking	6,600	825	-	-	14%
Replenish Storage	2,700	338	-	-	6%
Total Water Production	47,812	5,977	-	-	100%
Entering Storage	29,911	3,739	15,201	1,900	31.8%
Entering Distribution	31,722	3,965	889	111	2%
Known Leaks	-	-	-	-	0%
Sold to Members	29,369	3,671	2,353	294	5%
Total Losses			18,443	2,305	39%

Sankey Chart

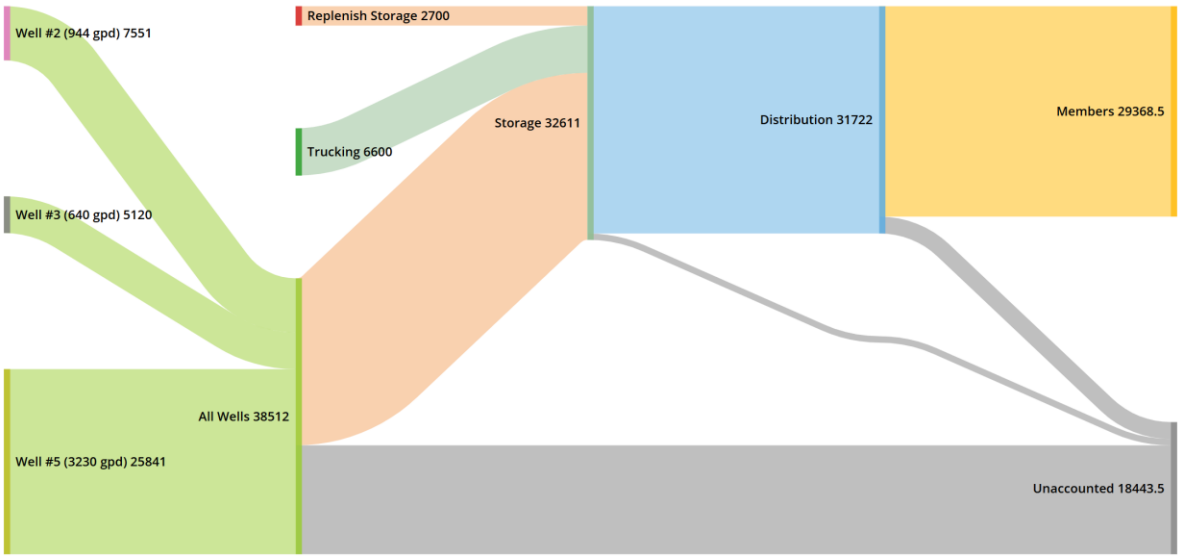

BWC System Report – June 12-30, 2026 Generated July 1, 2026

Well Production and Distribution

This page summarizes data for the last 20 days of June after the well #2 leak was repaired. Losses between the well heads and the storage tanks were reduced from 1,900 gallons per day to only 138 gpd.

	Water Production		*Losses*		
	Gal/Month	*Gal/Day*	*Gal/Month*	*Gal/Day*	*Percent*
Well #2	18,707	935	-	-	20%
Well #3	12,664	633	-	-	14%
Well #5	63,160	3,158	-	-	68%
All Wells	94,531	4,726	-	-	102%
Trucking	-	-	-	-	0%
Replenish Storage	(2,200)	(110)	-	-	-2%
Total Water Production	92,331	4,617	-	-	100%
Entering Storage	91,765	4,588	2,766	138	3.0%
Entering Distribution	87,879	4,394	1,686	84	2%
Known Leaks	3,000	150	3,000	150	3%
Sold to Members	73,421	3,671	11,458	573	12%
Total Losses			18,910	945	20%

Sankey Chart

The thin gray lines at the bottom indicate negligible water losses between the well heads and the distribution system.

