BWC System Report – March 2026 Generated April 1, 2026

Well Production and Distribution

	Water Production		*Losses*		
	Gal/Month	*Gal/Day*	*Gal/Month*	*Gal/Day*	*Percent*
Well #2	29,631	956			18%
Well #3	18,514	597			11%
Well #5	104,723	3,378			63%
All Wells	152,868	4,931			92%
Trucking	13,200	426			
Total Water Production	166,068	5,357			
Entering Storage	129,997	4,193	36,071	1,164	22%
Entering Distribution	117,016	3,775	12,981	419	10%
Sold to Members	102,065	3,292	14,951	482	13%
Total Losses			64,003	2,065	39%

Sankey Chart *(Gallons for the Period)*

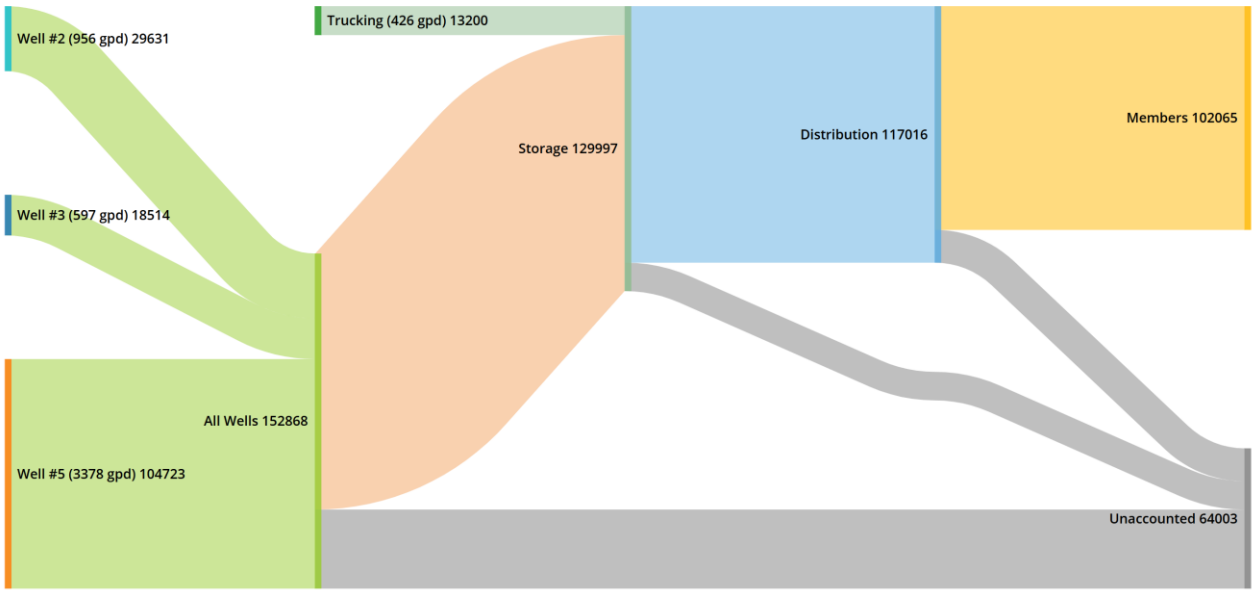

Historic Water Production compared to Member Use *(Average Gallons/Day)*

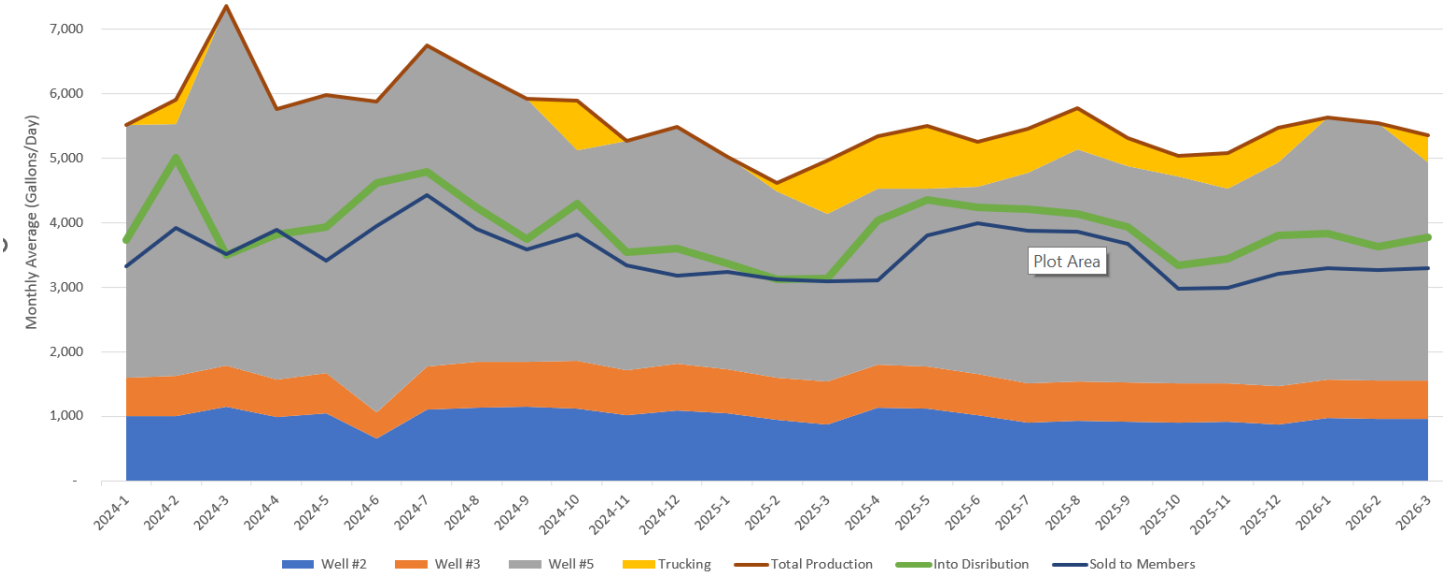

Storage Tank Volumes *(Gallons)*

	Drop Tank	*Potable Tanks*	*Total*
Beginning	5,300	19,400	24,700
Ending	3,000	19,600	21,500
Minimum	1,500	15,000	19,900
Maximum	5,300	20,000	25,200
Mean	4,171	19,613	24,032
Median	5,000	20,000	25,000

Daily Volume of Water in Storage Tanks *(Gallons)*

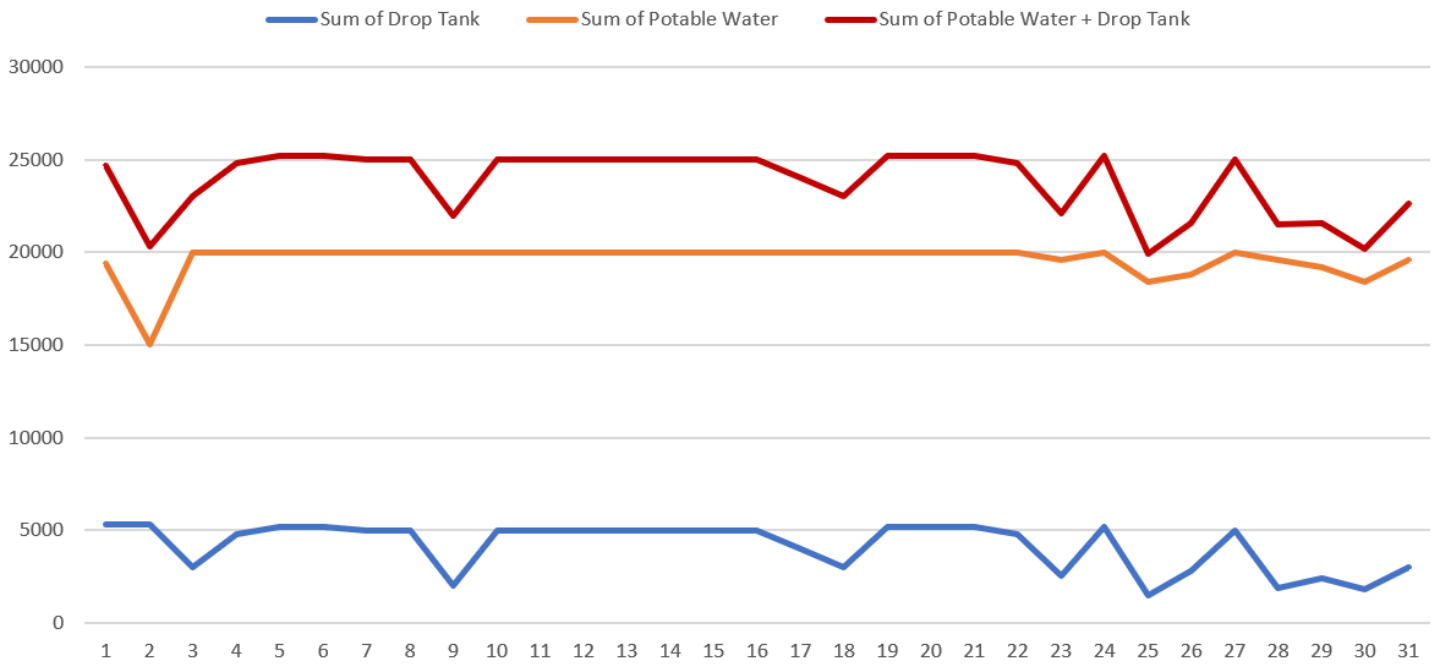

Historic Volume of Water in Storage *(Potable Storage + Drop Tank, Gallons)*

This graph is a picture of water storage volumes for the last two years. 50% of the time, the volume of water in storage is between the bottom and the top of the orange box. The thin lines represent the highest and lowest volumes for the month. The "X" is the average; the horizontal line in the box is the median. The little dots are outliers.

